CERTIFICATE OF COMPLETION

Engage students with Canva

Ojasvi Mishra

The certificate holder has completed the Engage students with Canva course, which is the equivalent to 2 hours 23 minutes of training.

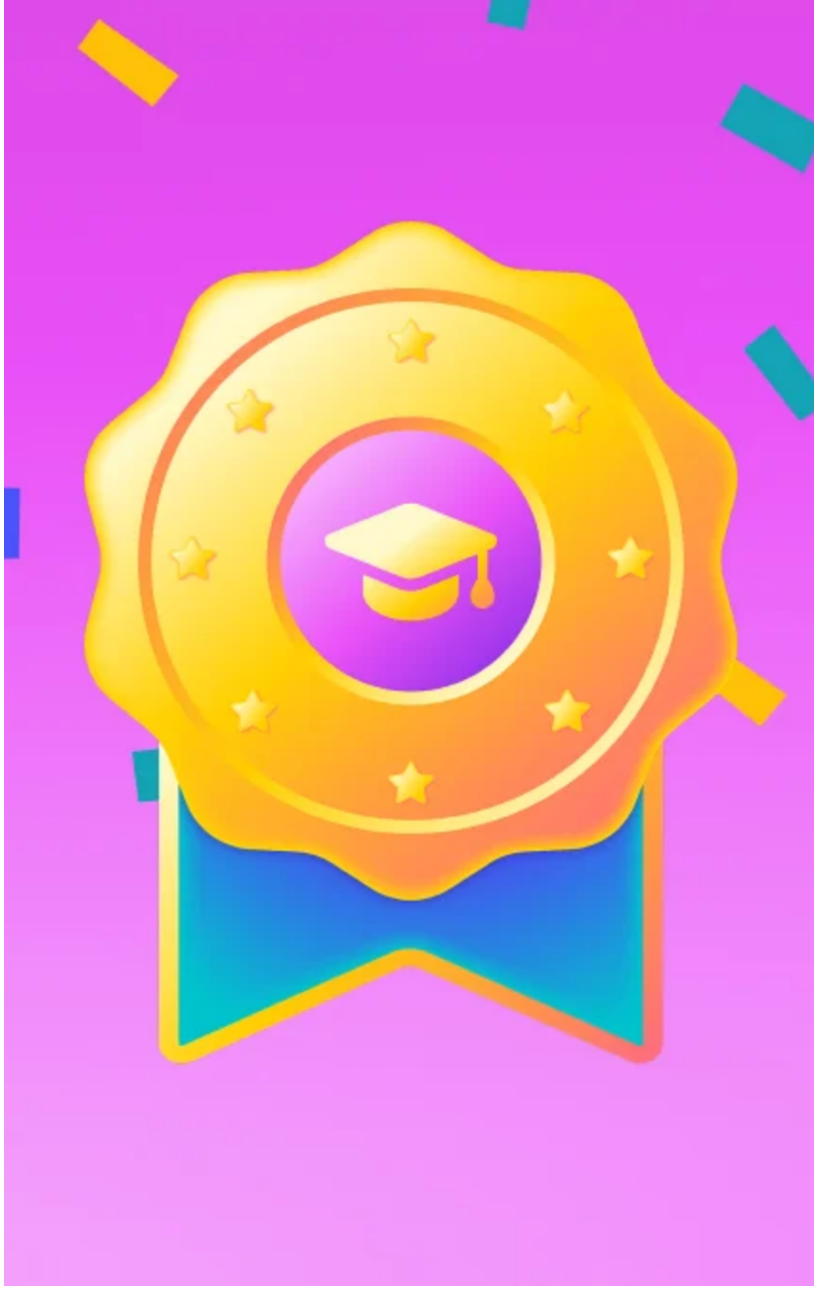

Issue Date	Credential ID	Presented by
November 20, 2025	706536	*The Canva Team*

Canva Design School